

FRONT ELEVATION

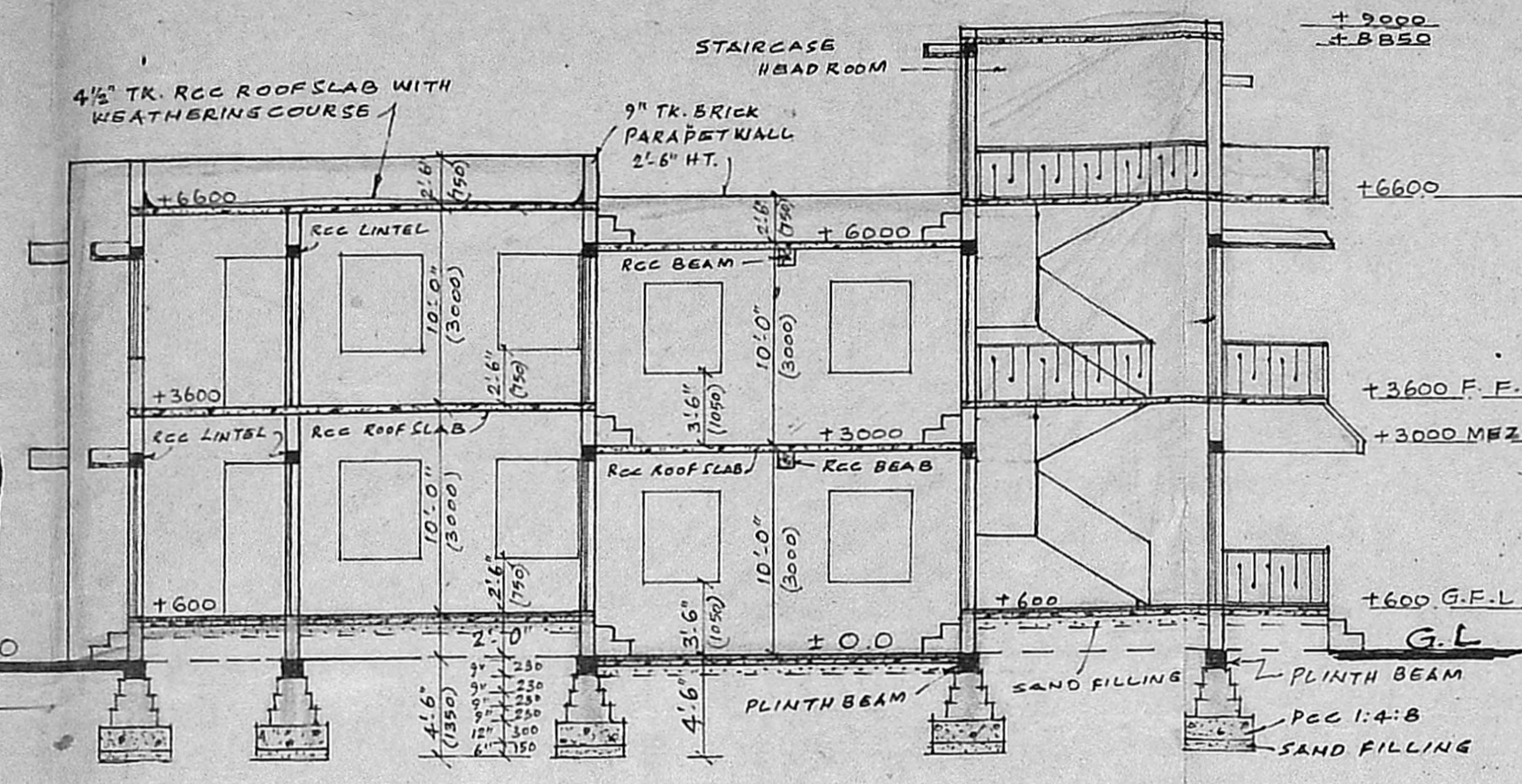

SECTION ON 'AA'

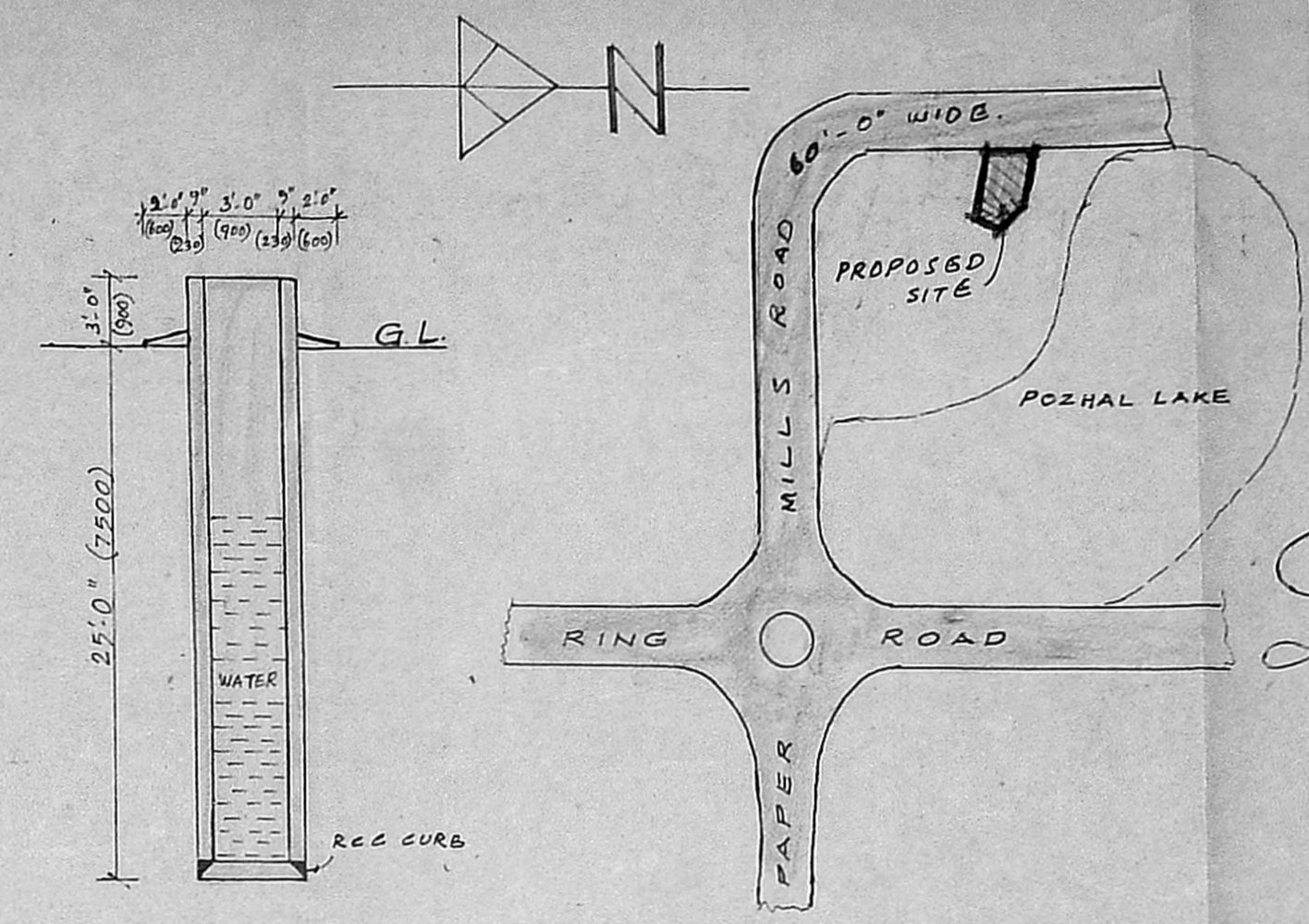

KEY-PLAN  
NOT TO SCALE

Planning Permit No. A/1196/92  
**APPROVED**  
SUBJECT TO THE CONDITIONS IN THIS OFFICE LETTER.  
No. 13, 108/14/157  
Date: 1987  
FOR MEMBER SECRETARY  
MADRAS METROPOLITAN  
DEVELOPMENT AUTHORITY  
MADRAS 600 008

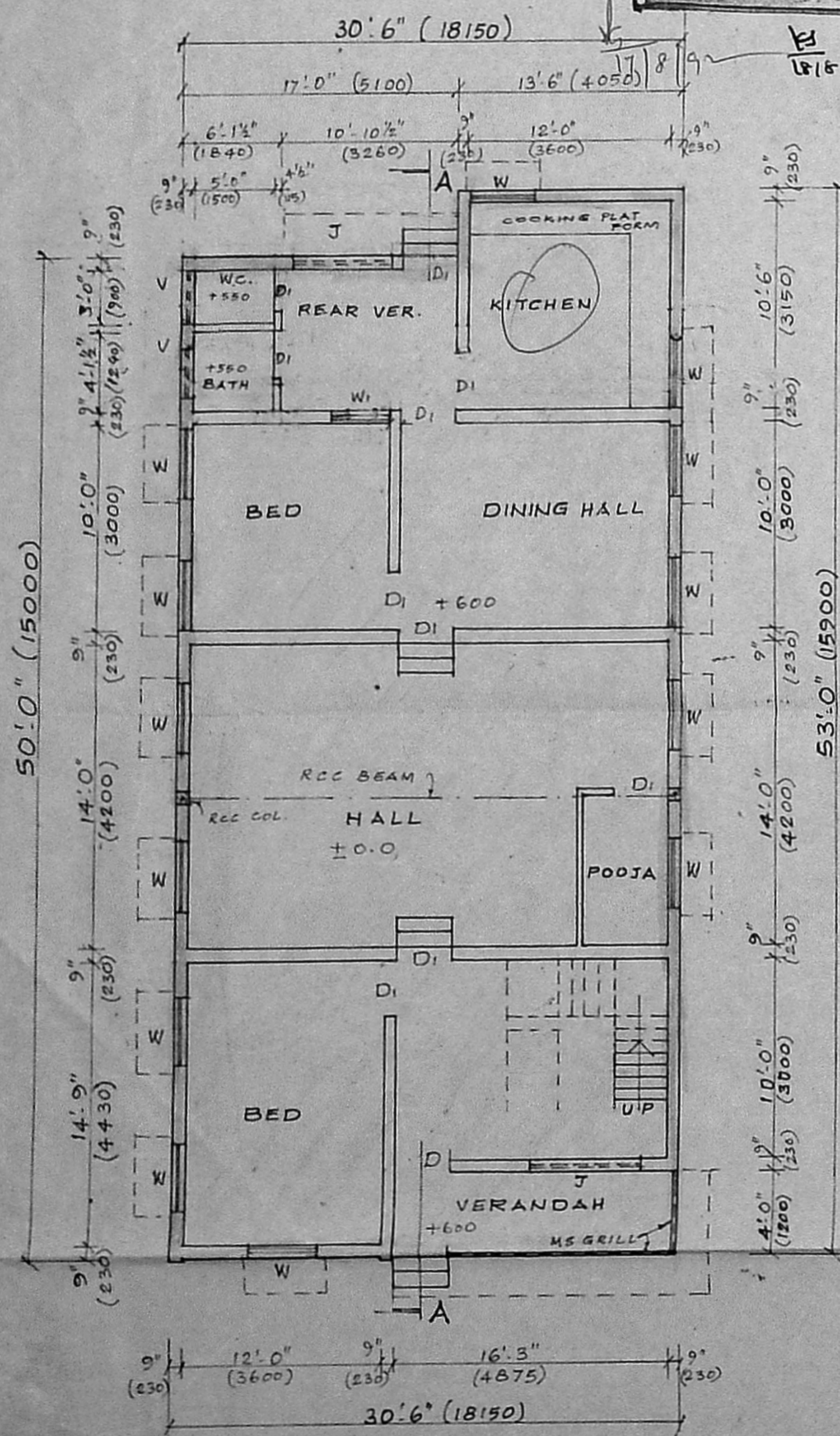

GROUND FLOOR PLAN

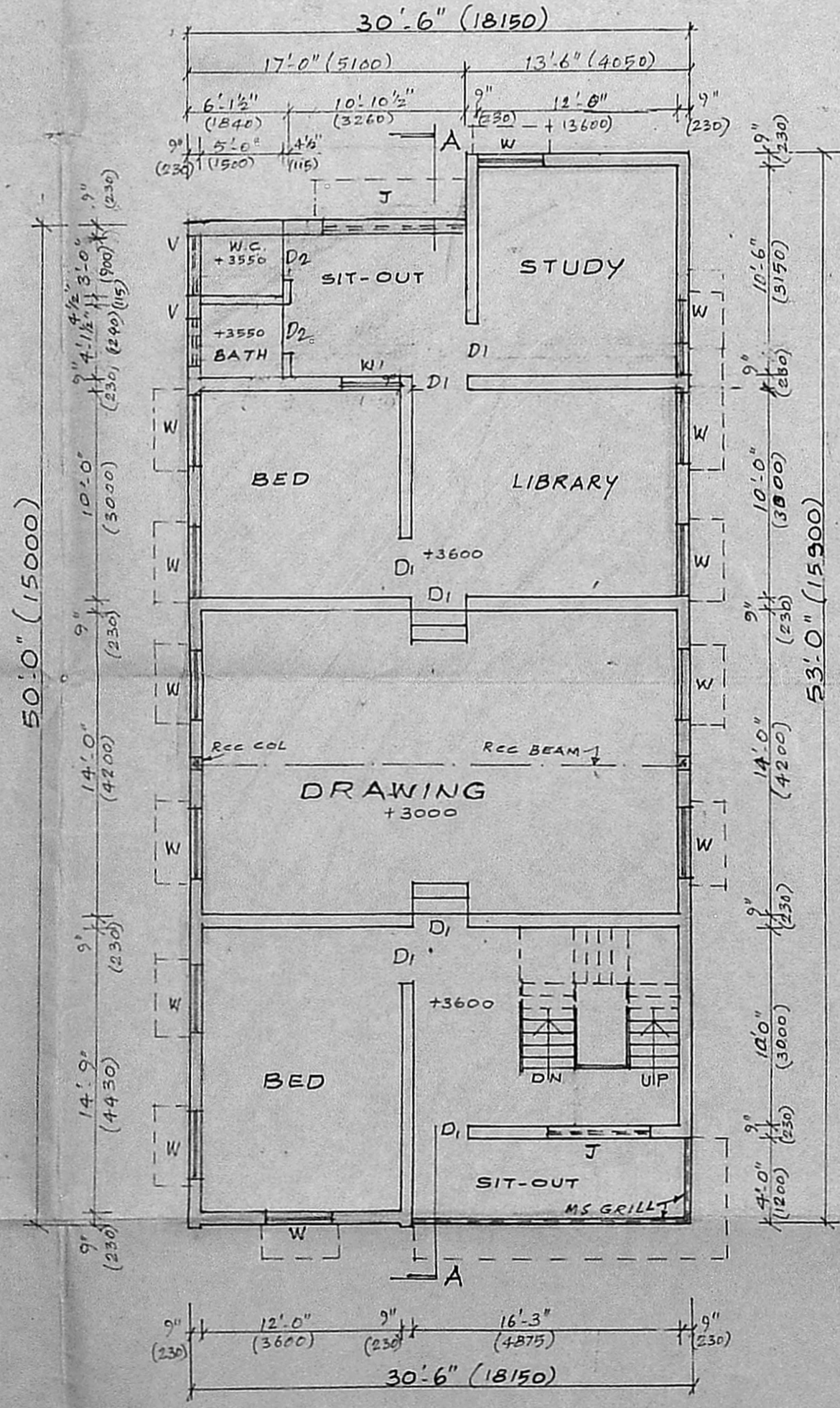

FIRST FLOOR PLAN

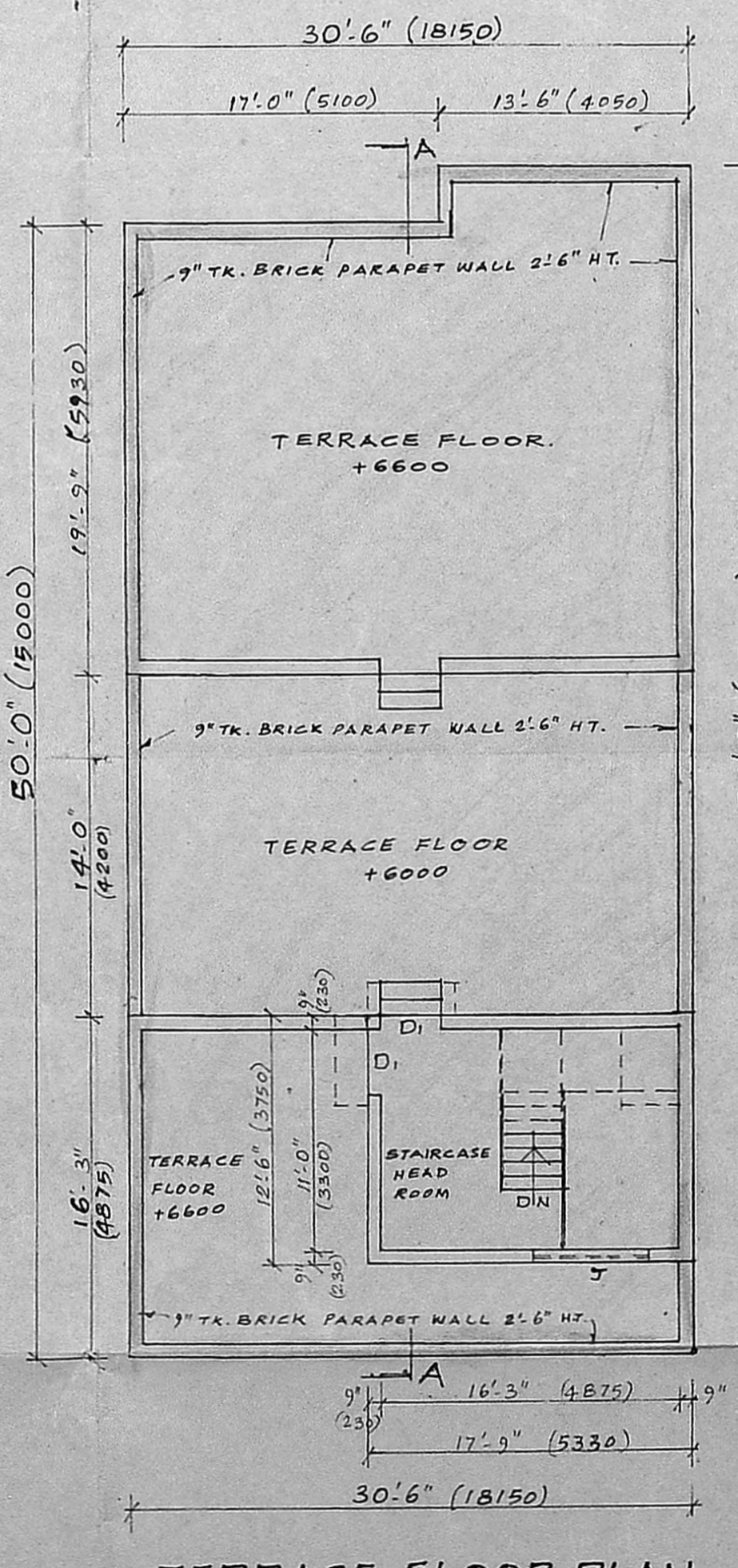

TERRACE FLOOR PLAN

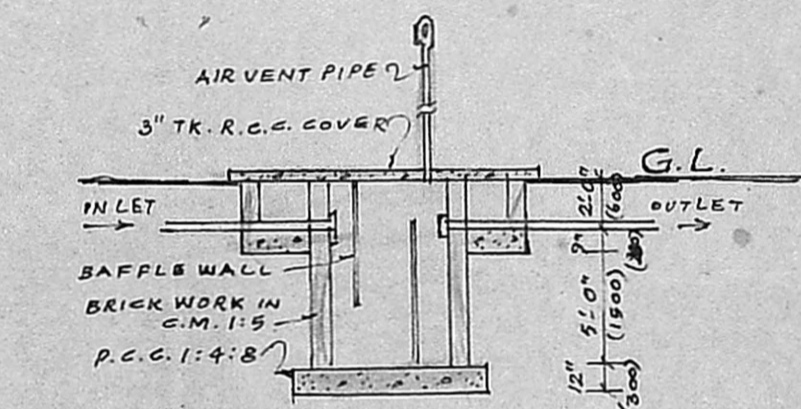

SEPTIC TANK DETAILS

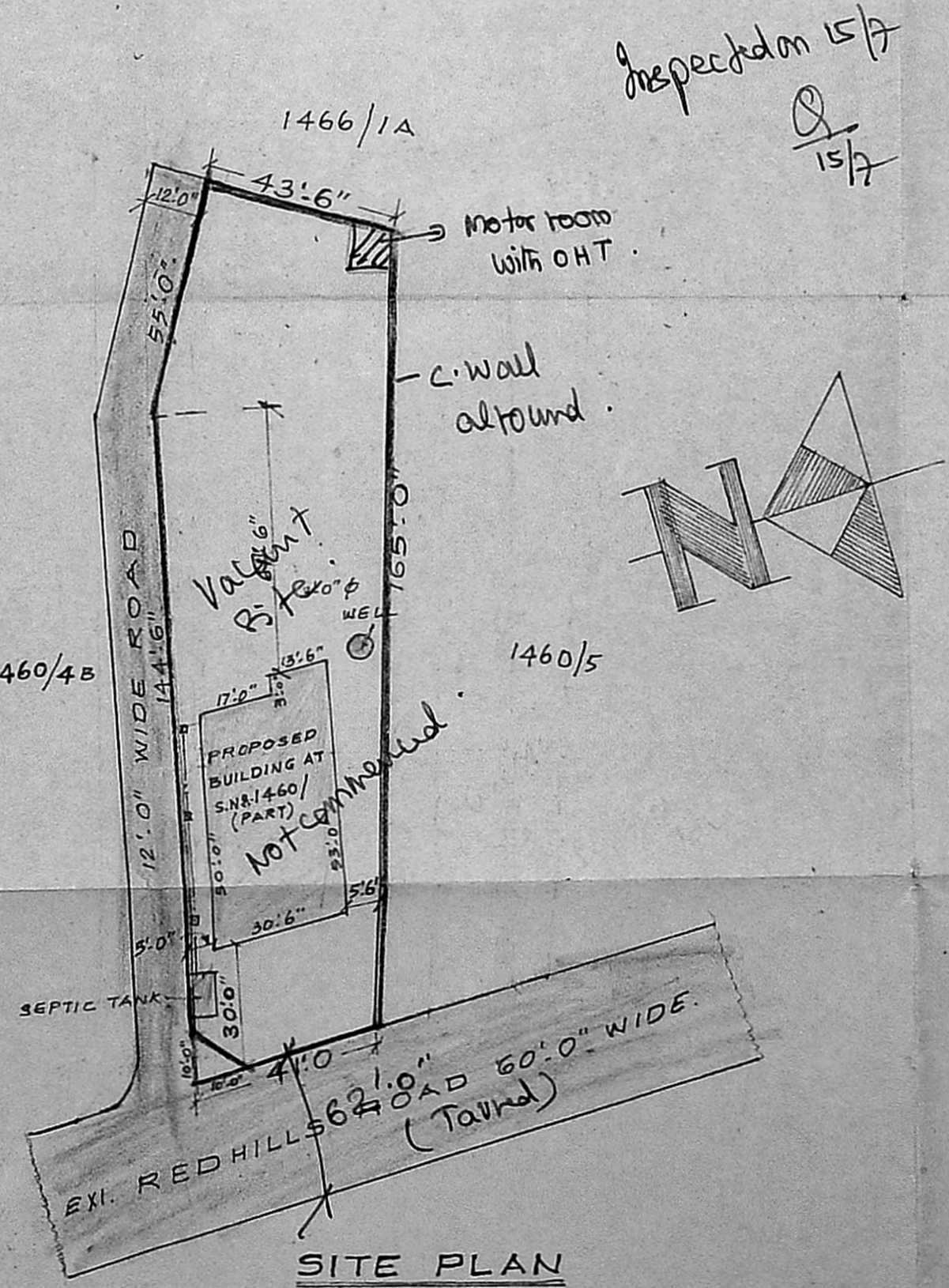

SITE PLAN  
SCALE: 1" = 33.0' (1:400)

**SPECIFICATION**

FOUNDATION WITH C.C. 1:4:8 USING 40 MM JELLY.  
BRICK WORK IN FOUNDATION, BASEMENT & SUPER-STRUCTURE IN C.M. 1:5 USING 1ST CLASS STOCK BRICKS.  
FLOORING WITH C.C. 1:4:8 FINISHED WITH MOSAIC PLASTERING WITH C.M. 1:5, 12 MM TK. FINISHED WITH 3 COATS OF WHITE OR COLOUR WASHING.  
R.C.C. PLINTH BEAM, BEAM, LINTEL, SUNSHADE, STAIRCASE & ROOF SLAB WITH C.C. 1:2:4 USING REQUIRED REINFORCEMENT  
WEATHERING COURSE WITH BRICK JELLY LIME CONC. LAID IN SLOPE AND OVER THIS PRESSED TILES Laid.  
ALL WOOD WORKS WILL BE BEST QUALITY TEAK WOOD.

**SCHEDULE OF JOINERY**

- D. TEAK WOOD DOOR 3'-3" x 7'-0" (1000 x 2100)
- D1. - DO - 3'-0" x 7'-0" (900 x 2100)
- D2. - DO - 2'-6" x 7'-0" (750 x 2100)
- W. TEAK WOOD WINDOW 4'-0" x 4'-6" (1200 x 1350)
- W1. - DO - 3'-0" x 4'-6" (900 x 1350)
- V. R.C.C. VENTILATOR 3'-0" x 2'-6" (900 x 750)
- J. R.C.C. JALLI FOR STAIRCASE & REAR VER.
- M.S. GRILL FOR FRONT VER. & FRONT SIT-OUT.

**COLOUR REFERENCE**

- PROPOSED BUILDING WORK
- ROAD
- SITE BOUNDARY.

**PLINTH AREA**

	SQ. FT.	SQ. MT.
PLOT AREA	8202	762.0
GROUND FLOOR AREA	1566	135.5
FIRST FLOOR AREA	1566	135.5
TOTAL PLINTH AREA	3132	271.0

PLAN SHOWING THE PROPOSED CONSTRUCTION OF A DWELLING HOUSE IN SURVEY NO. 1460/5 (PART) AT MADHURA LAKSHMI PURAM VILLAGE MADHAVARAM PANCHAYAT, SAIDAPET TALUK CHENGAI - M.G.R. DIST.

SCALE: 1" = 8'-0" (1:100)

OWNER  
M. R. DEENA KUMAR

M. R. DEENA KUMAR, D.C.E.,  
Consulting Civil Engineer & Contractor,  
Madras Corporation Licensed Surveyor,  
LICENCE NO. 139  
12, SIXTH MAIN ROAD,  
TAWAHANAGAL AGARAM,  
MADRAS 600 022

LICENSED SURVEYOR